



PASTEL EVOLUTION ACCOUNTING & MUNICIPAL BILLING ERP PRESENTATION

Camelsa Consulting Group (Pty) Limited
Hereinafter referred to as Camelsa

FEBRUARY 2012
PRESENTED BY : SOPHIA BRAND &
WALTER MUWANDI

PRESENTATION OVERVIEW

- 1) Company Overview (Camelsa – Business Partner & Softline Pastel)
- 2) Our Experience
- 3) Service Offerings
- 4) Our offering to you
- 5) Methodology of approach
- 6) Example Evolution Modules
- 7) System Walkthrough
- 8) Questions & Answers

(8) Questions & Answers

COMPANY INTRODUCTION



2010 - Business Partner of the Year

2011 - Business Partner of The Year – Nominee Top 3

1. COMPANY OVERVIEW

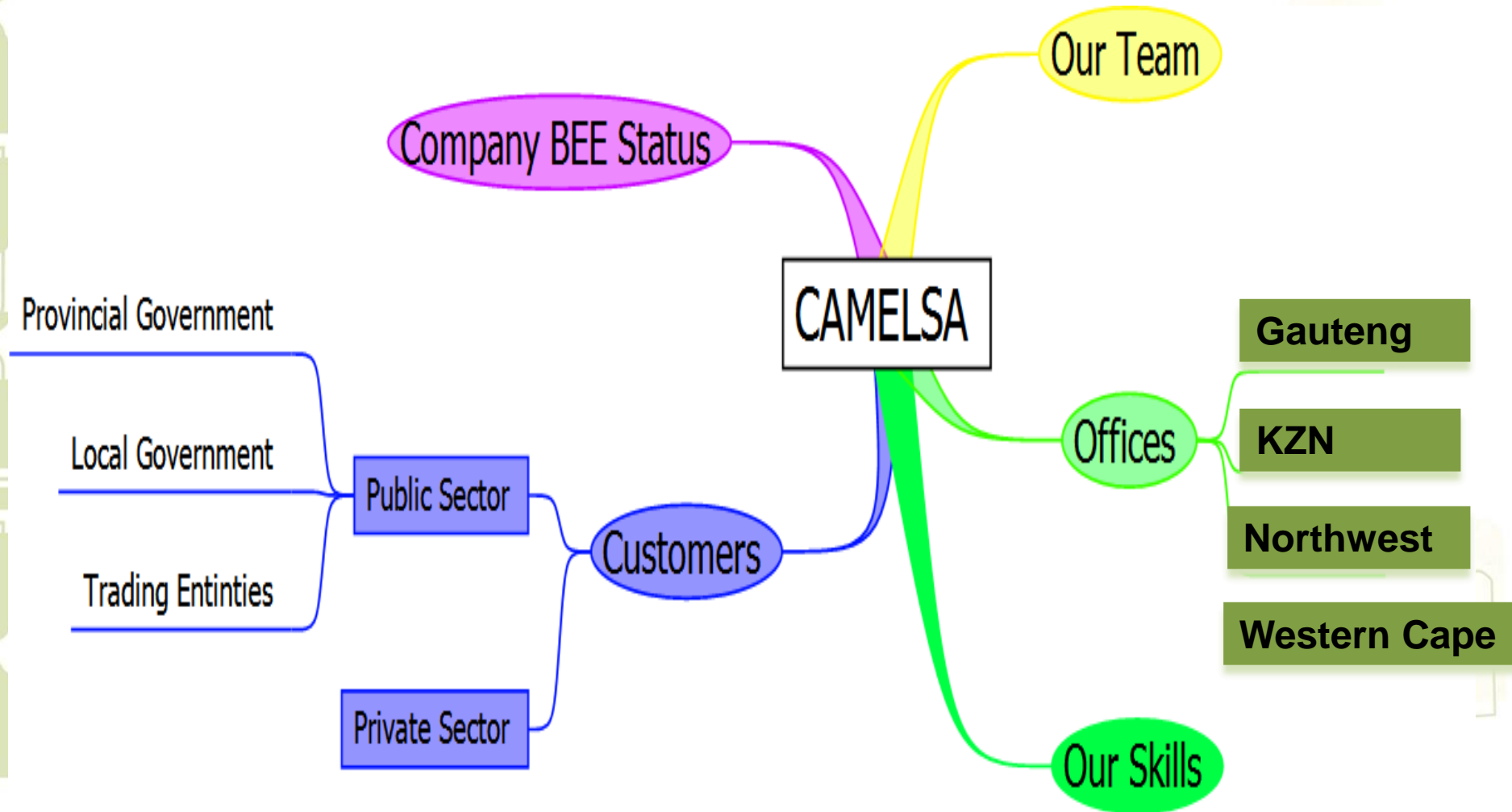

2. OUR EXPERIENCE PART A

MUNICIPAL SUPPORT PROGRAMME (MSP)

- PROJECT MANAGING INTERVENTION BY KZN TREASURY
- SIX MUNICIPALITIES

FULLY INTEGRATED FINANCIAL INFORMATION SYSTEM IMPLEMENTATION

- KZN – 18 MUNICIPALITIES
- EASTERN CAPE – 3 MUNICIPALITIES
- NORTH WEST – 6 MUNICIPALITIES
- MPUMALANGA – 2 MUNICIPALITIES

AUDIT READINESS

- AUDIT READINESS – (CLEARING AG QUERIES, MUNICIPAL AUDIT FILE, GRAP AFS)
- MORE THAN 10 MUNICIPALITIES

2. OUR EXPERIENCE PART B

Financial Management Systems (18 Municipalities, 2 Water Boards, 3 Gvt Departments, 3 Parastatals

Financial Management Turnaround & Strategies

- G-FLEET (DEPARTMENT OF TRANSPORT)
- ACHIEVED FIRST CLEAN AUDIT
- BILLING ASSETS
- CONVERSION FROM BAS TO EVOLUTION

UMGUNGUNDLOVU
DISTRICT MUNICIPALITY

CLEAN AUDT AFTER
CONSECUTIVE DISCLAIMERS

DEPARTMENT OF
AGRICULTURE &
ENVIRONMENTAL AFFAIRS
(KZN) PWC CONSORTIUM

KZN PROVINCIAL TREASURY
MUNICIPAL SUPPORT
PROGRAMMES - AVERTED
SECTION 139S

- OTHERS:
- DEPARTMENT OF HEALTH
 - DEPARTMENT OF TRANSPORT NATIONALLY
 - AUDITOR GENERAL AUDITS

- Pastel Evolution Business Partner of the year – 2 Years
- Record Implementation Times 1- 3 Months on Average.
- Systems to Automate Procurement Processes and Authorisations From Requisition to Payments
- Workflows and Incident Management customer Relationship Management
- Systems to manage Budgets- Suppliers, Customers, Assets

3. Service Offerings

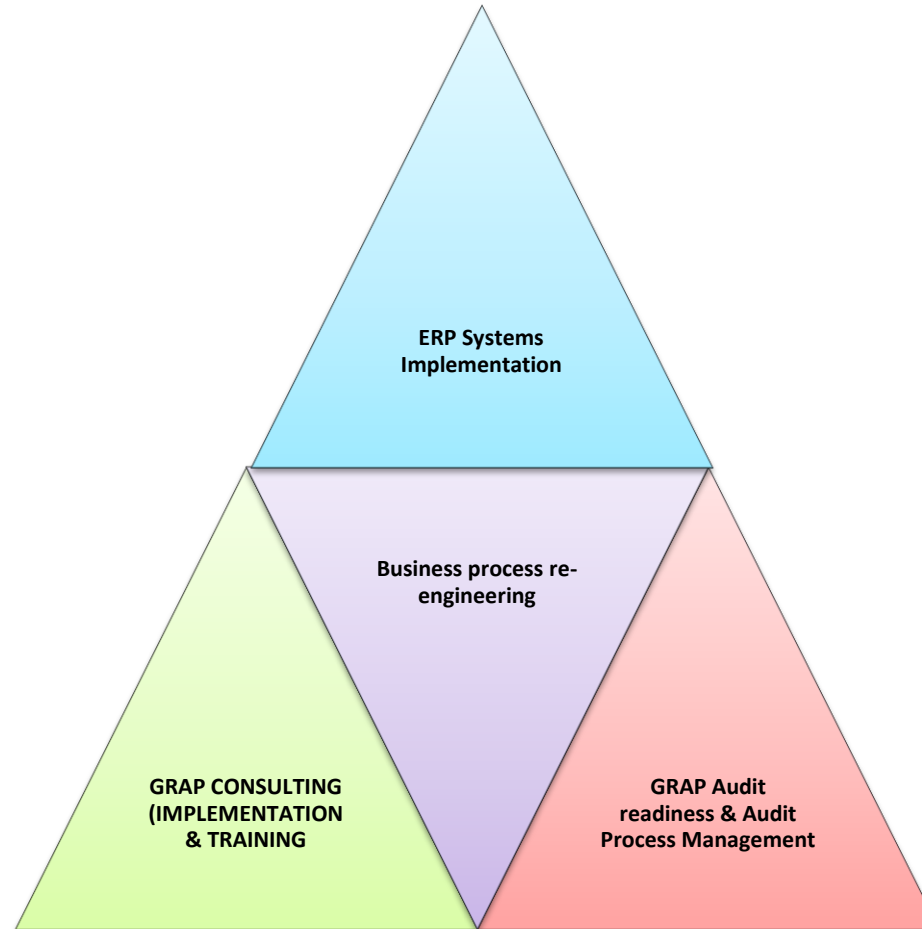

4.

OUR OFFERINGS TO THE MUNICIPALITIES/UTILITIES SECTOR

Service	Items
Systems Implementation	<ul style="list-style-type: none">❖ ERP(Pastel Evolution Full Implementation)❖ Workflow and Incident Management, Credit Control, Procurement
Audit process Management	<ul style="list-style-type: none">❖ Clearing Prior Year Audit Queries❖ Attending to Informal Queries❖ Liaising with AG and Audit Project Management❖ Advising Management on Key Strategy❖ Audit Opinions Review
Business process Re - engineering	<ul style="list-style-type: none">❖ Supply Chain and Expenditure❖ Accounting and Reporting❖ Income, Fixed Assets, Inventory, Human Resources



RELEVANT CLIENTS



Maphumulo Municipality

MODULES

Core, Procurement, Fixed Assets, Cash Manager, Credit Control, Billing Module

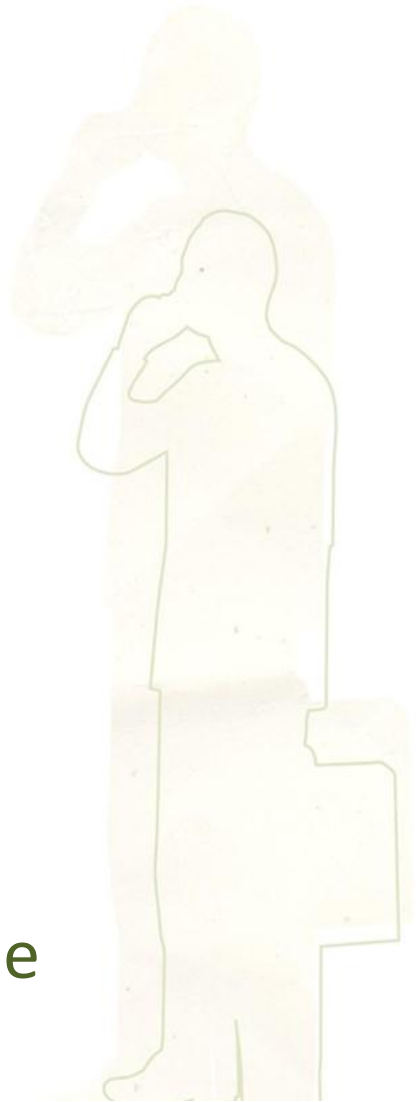

OUR CLIENTS(RELEVANT)

Bushbuckridge Water Board

MODULES

Core, Procurement, Fixed Assets, Cash Manager, Billing Module

OUR CLIENTS(RELEVANT)



INSTIKA YETHU WATER SERVICES

MODULES

Core, Procurement, Fixed Assets, Cash
Manager, Billing Module



CURRENT CLIENTS



Ratlou Local Municipality

MODULES

Core, Procurement, Cash Manager

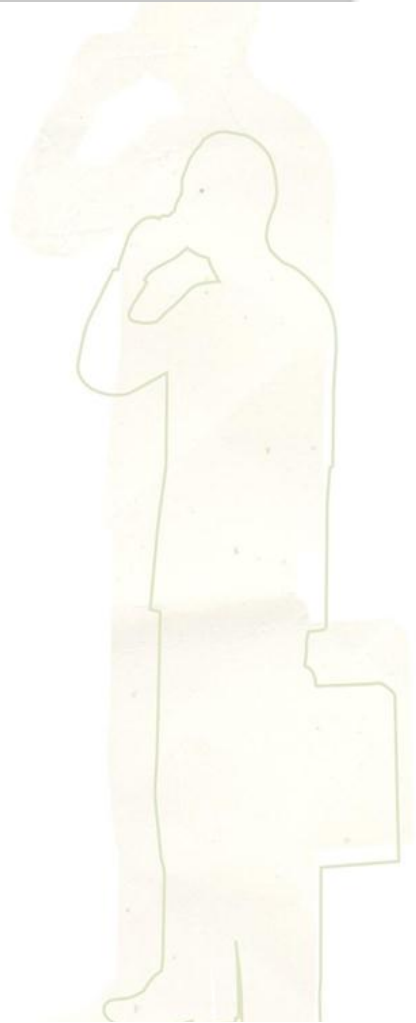

CURRENT CLIENTS



uMgungundlovu District Municipality

MODULES

ALL MODULES

CURRENT CLIENTS



Mkhambathini Municipality

MODULES

Municipal Billing Core , Fixed Assets, Procurement,
Information Alerts, Accounts Receivable/



CURRENT CLIENTS



Impendle Municipality

MODULES

Core, Procurement, Fixed Assets, Cash Manager, Credit Control, Request for Quotations, Request for Tenders

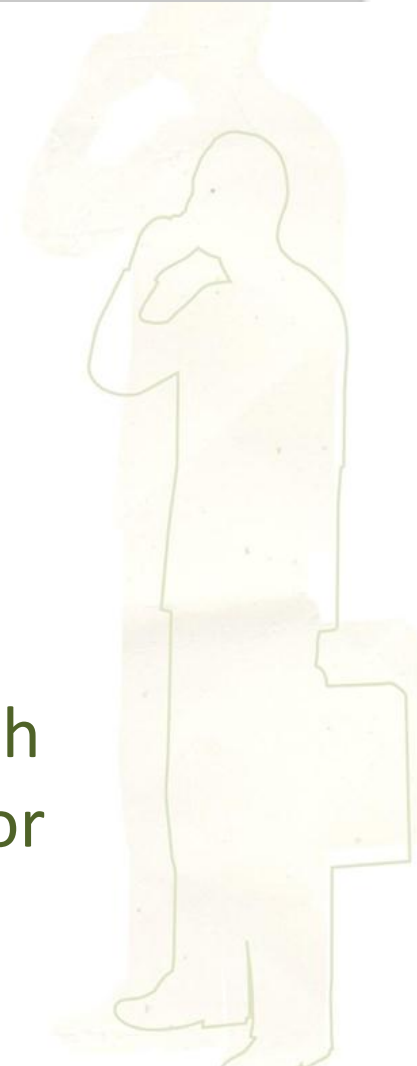

CURRENT CLIENTS



Magalies Water

MODULES

- All Modules

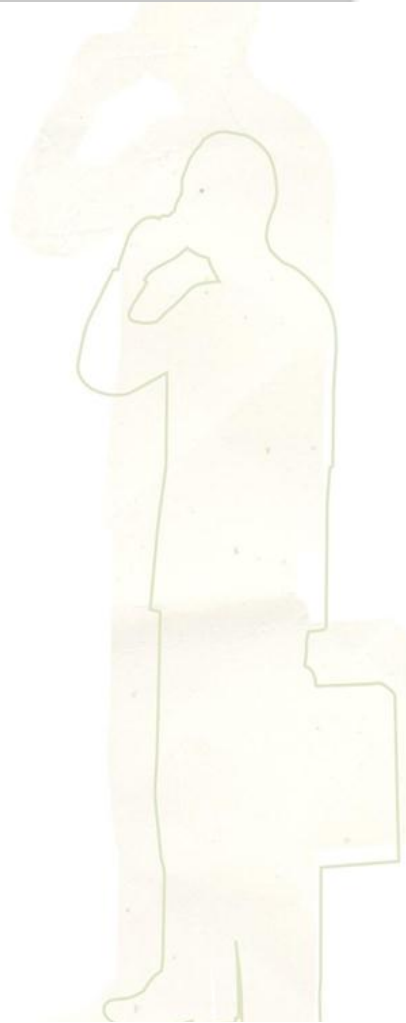

CURRENT CLIENTS



Umzumbe Municipality

MODULES

Core, Procurement, Fixed Assets

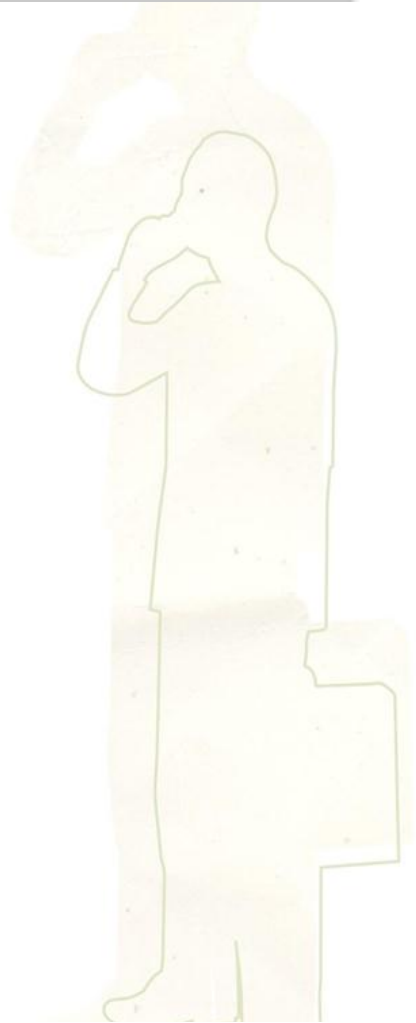

CURRENT CLIENTS



Mandeni Municipality

MODULES

Core, Procurement, Cash Manager, Credit Control



CURRENT CLIENTS



Hlabisa Municipality

MODULES

All modules



CURRENT CLIENTS



Mtubatuba Municipality

MODULES
All modules



CURRENT CLIENTS



Jozini Municipality

MODULES

All modules



OTHER MUNICIPALITIES –MINOR INVOLVEMENT OTHER DEALERS-PASTEL

- MULATE MUNICIPALITY
- GIYANI MUNICIPALITY
- SEDIBENG
- RAMOTSHERE MOILOA
- KHARIEP
- BOPHIRIMA(DISTRICT & 5 LOCALS)



5. METHODOLOGY OF APPROACH

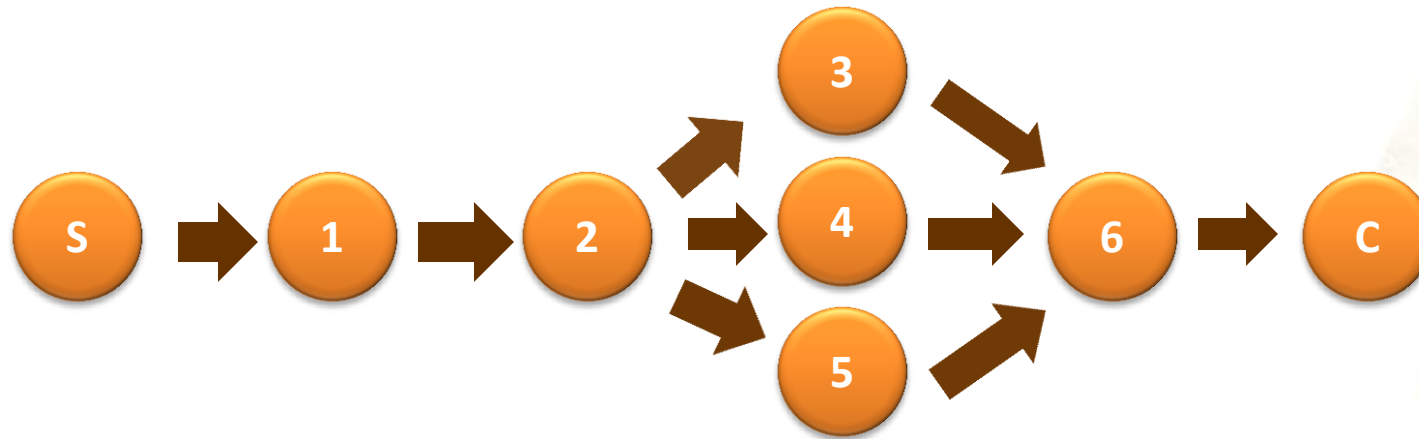

No	Task	Responsible	Timing
1	Value proposition presentation	Walter Muwandi	1 Day
2	Proposal	Walter Muwandi	1 Day
3	Business Process analysis, Gap Analysis (Project Manager .Com, Camelsa Tools, IFMA, FEEET)	Assessment Team	2 Weeks
4	Project charter	Project Manager	1 Week
5	Implementation plan	Project Manager	1 Week
6	3 Phases Database Design & Set Up, User Setup Installations, Data Migration, Training (Theoretical) Practical Training(Process Transactions July – Dec In Lieu of Parallel Run Go Live & Handholding	Project Team comprising Department & Camelsa Officials	2Months
	Project closeout		1 Week

6. EXAMPLE EVOLUTION MODULES

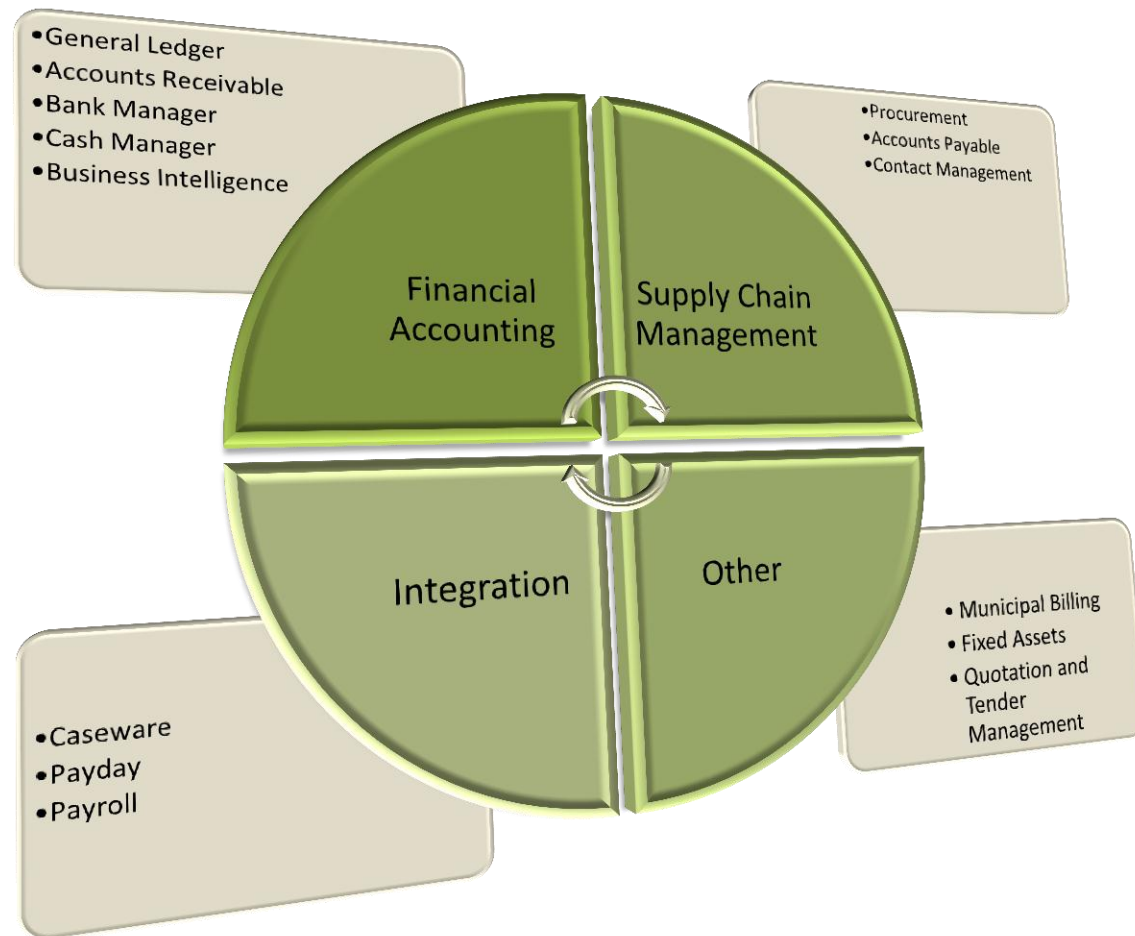

- [-] Pastel Evolution
 - [-] My Desktop
 - My Authorisations (0)
 - My Calendar
 - My Contacts
 - My Criteria Notifications (0)
 - My Dashboard
 - My Incidents (0)
 - My Requisitions (1)
 - Notifications (1/14)**
 - Payables Annuity Billing Due (0)
 - Post Dated Cheques Due (0)
 - Receivables Annuity Billing Due
 - Reminders Due (0)
 - Warehouse IBTs Due (0)
 - [-] Common
 - [-] Business Intelligence Centre
 - [-] General Ledger
 - [-] Maintenance
 - [-] Segments
 - [-] Accounts
 - [-] Report Categories
 - [-] Transaction Types
 - [-] Transactions
 - [-] Enquiries
 - [-] Reports
 - [-] Charts
 - [-] Accounts Receivable
 - [-] Accounts Payable
 - [-] Annuity Billing
 - [-] Credit Control
 - [-] Contact Management

Pastel Evolution



My Desktop



Common



Business Intelligence Centre



General Ledger



Accounts Receivable



Credit Control



Contact Management



Inventory



Order Entry



Procurement



Point of Sale



Fixed Assets

Tax

Tax Management



Information Alerts

SUPPLY CHAIN

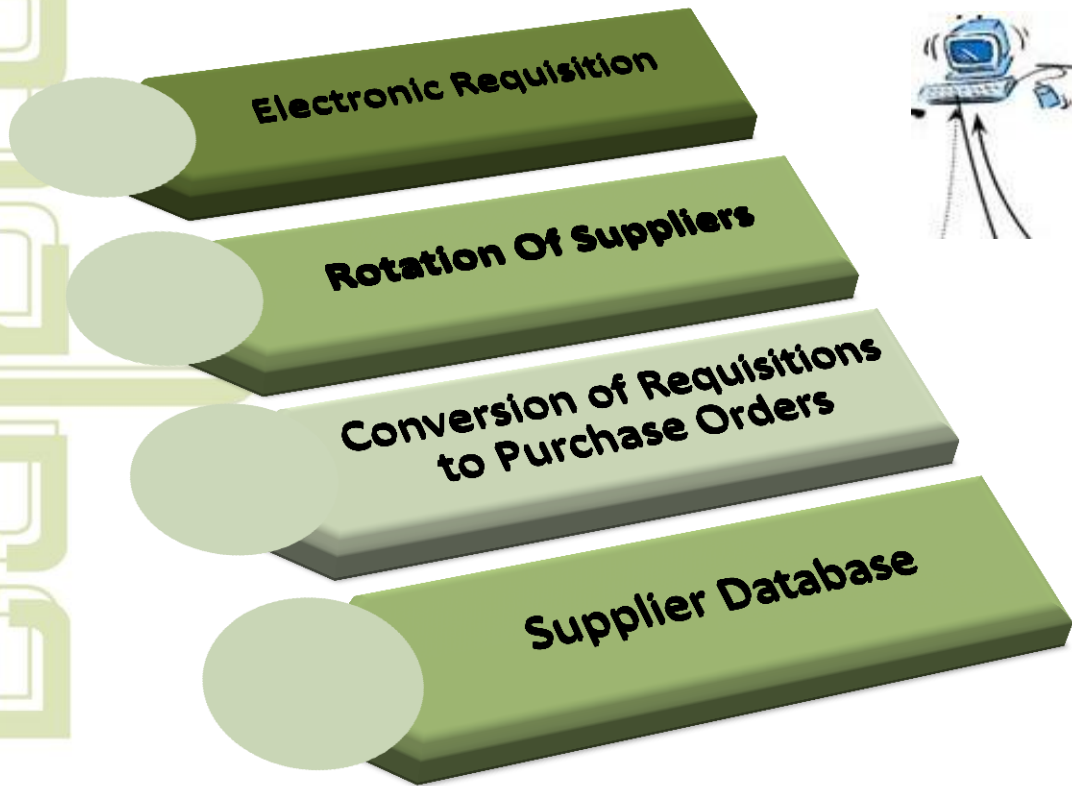

Procurement Process



Creditors (Accounts Payable)

Conversion of PO to Invoice

Generate Payment Vouchers

- Generate EFTs for upload at the bank

Automatic Allocations of Payments to Invoices



Electronic GRV on delivery

\$\$\$

Printing of cheques for payment

TRANSACTION PROCESSING

CASHBOOK

- Bank Manager
- Import Bank Statements and automatically allocate to GL and Customer Accounts

BANK RECONCILIATION

- Done in the System
- Automatically identify reconciling items

BILLING AND ACCOUNTS RECEIVABLE

- Fully Integrated
- Single Point of capture
- Fixed and consumption Billing

Fixed Assets

- Fixed Asset Register Fully GRAP Compliant

Security – Broad Access Permissions

Edit Agent "Sanelisiwe Mhlope"

General | Contact | Address | Options | Defaults | Batch Defaults | Purchase Order | Groups | **Access Permissions** | System Tree

Function Description	Add	Edit	Delete	Access
[-] Pastel Evolution	<input checked="" type="checkbox"/>	<input type="checkbox"/>	<input type="checkbox"/>	<input type="checkbox"/>
[-] Accounts Payable	<input checked="" type="checkbox"/>	<input type="checkbox"/>	<input type="checkbox"/>	<input type="checkbox"/>
[-] Accounts Receivable	<input checked="" type="checkbox"/>	<input type="checkbox"/>	<input type="checkbox"/>	<input type="checkbox"/>
[-] Administration	<input checked="" type="checkbox"/>	<input type="checkbox"/>	<input type="checkbox"/>	<input type="checkbox"/>
[-] Annuity Billing	<input checked="" type="checkbox"/>	<input type="checkbox"/>	<input type="checkbox"/>	<input type="checkbox"/>
[-] Bill of Materials	<input checked="" type="checkbox"/>	<input type="checkbox"/>	<input type="checkbox"/>	<input type="checkbox"/>
[-] Business Intelligence Centre	<input type="checkbox"/>	<input type="checkbox"/>	<input type="checkbox"/>	<input type="checkbox"/>
[-] Common	<input checked="" type="checkbox"/>	<input type="checkbox"/>	<input type="checkbox"/>	<input type="checkbox"/>
[-] Contact Management	<input checked="" type="checkbox"/>	<input type="checkbox"/>	<input type="checkbox"/>	<input type="checkbox"/>
[-] Credit Control	<input checked="" type="checkbox"/>	<input type="checkbox"/>	<input type="checkbox"/>	<input type="checkbox"/>
[-] Fixed Assets	<input checked="" type="checkbox"/>	<input type="checkbox"/>	<input type="checkbox"/>	<input type="checkbox"/>
[-] General	<input type="checkbox"/>	<input type="checkbox"/>	<input type="checkbox"/>	<input type="checkbox"/>
[-] General Ledger	<input checked="" type="checkbox"/>	<input type="checkbox"/>	<input type="checkbox"/>	<input type="checkbox"/>
[-] Information Alerts	<input checked="" type="checkbox"/>	<input type="checkbox"/>	<input type="checkbox"/>	<input type="checkbox"/>
[-] Inventory	<input checked="" type="checkbox"/>	<input type="checkbox"/>	<input type="checkbox"/>	<input type="checkbox"/>
[-] Job Costing	<input checked="" type="checkbox"/>	<input type="checkbox"/>	<input type="checkbox"/>	<input type="checkbox"/>
[-] Lot Tracking	<input type="checkbox"/>	<input type="checkbox"/>	<input type="checkbox"/>	<input type="checkbox"/>
[-] Order Entry	<input checked="" type="checkbox"/>	<input type="checkbox"/>	<input type="checkbox"/>	<input type="checkbox"/>
[-] Point of Sale	<input checked="" type="checkbox"/>	<input type="checkbox"/>	<input type="checkbox"/>	<input type="checkbox"/>
[-] Procurement	<input checked="" type="checkbox"/>	<input type="checkbox"/>	<input type="checkbox"/>	<input type="checkbox"/>
[-] Report Writer	<input type="checkbox"/>	<input type="checkbox"/>	<input type="checkbox"/>	<input type="checkbox"/>
[-] Tax Management	<input checked="" type="checkbox"/>	<input type="checkbox"/>	<input type="checkbox"/>	<input type="checkbox"/>

Security – Detailed Access Permissions

Edit Agent "Sanelisiwe Mhlope"

General | Contact | Address | Options | Defaults | Batch Defaults | Purchase Order | Groups | **Access Permissions** | System Tree

Function Description	Add	Edit	Delete	Access
[-] Pastel Evolution	<input checked="" type="checkbox"/>	<input checked="" type="checkbox"/>	<input checked="" type="checkbox"/>	<input type="checkbox"/>
[-] Accounts Payable	<input checked="" type="checkbox"/>	<input checked="" type="checkbox"/>	<input checked="" type="checkbox"/>	<input type="checkbox"/>
[-] Maintenance	<input checked="" type="checkbox"/>	<input checked="" type="checkbox"/>	<input checked="" type="checkbox"/>	
[-] Ageing Periods	<input checked="" type="checkbox"/>	<input type="checkbox"/>	<input type="checkbox"/>	
[-] Areas	<input checked="" type="checkbox"/>	<input type="checkbox"/>	<input type="checkbox"/>	
[-] Batches	<input checked="" type="checkbox"/>	<input type="checkbox"/>	<input type="checkbox"/>	
[-] Delivery Address Codes	<input checked="" type="checkbox"/>	<input type="checkbox"/>	<input type="checkbox"/>	
[-] Groups	<input checked="" type="checkbox"/>	<input type="checkbox"/>	<input type="checkbox"/>	
[-] People	<input checked="" type="checkbox"/>	<input type="checkbox"/>	<input type="checkbox"/>	
[-] Settlement Terms	<input checked="" type="checkbox"/>	<input type="checkbox"/>	<input type="checkbox"/>	
[-] Suppliers	<input type="checkbox"/>	<input type="checkbox"/>	<input type="checkbox"/>	
[-] Transaction Types	<input type="checkbox"/>	<input type="checkbox"/>	<input type="checkbox"/>	
[-] Volume Discounts	<input type="checkbox"/>	<input type="checkbox"/>	<input type="checkbox"/>	
[-] Volume Discounts Templates	<input type="checkbox"/>	<input type="checkbox"/>	<input type="checkbox"/>	
[-] Permissions				<input type="checkbox"/>
[-] Allow Allocate All				<input type="checkbox"/>
[-] Allow Allocation				<input type="checkbox"/>
[-] Allow Automatic Payment and Remittances				<input type="checkbox"/>
[-] Allow Automatic Payment Batches				<input type="checkbox"/>
[-] Allow Supplier On Hold Editing				<input type="checkbox"/>
[-] Allow to Override Exchange Rate				<input type="checkbox"/>
[-] Allow to Rename Account				<input type="checkbox"/>
[-] Allow Unallocate All				<input type="checkbox"/>
[-] Allow Unallocate Single				<input type="checkbox"/>

OK Cancel



Questions





CONSULTING GROUP(pty)Ltd

Camelsa Consulting Group (Pty) Limited
Hereinafter referred to as Camelsa

THANK YOU